

Date 13-02-19

|                               |      |                        |      |
|-------------------------------|------|------------------------|------|
| Herd size (cows)              | 189  | Average Cover          | 2447 |
| Target residual (kg DM/ha)    | 1600 | Average Growth         | 40   |
| Target intake (kg DM/cow)     | 16.5 | Farmlet area           | 61.2 |
| Target Area offered (ha/day)  | 2.2  | Target rotation length | 28   |
| Last week actual rotation (d) | 27   | Target demand          | 51   |
| Last week supp (kg DM/cow)    | 0.0  | YTD supp (kg DM/cow)   | 167  |
| Last week N (kg N/ha)         | 10   | Fert N YTD             | 149  |
| Milk yield (L/cow)            | 15.6 | Effluent N YTD         | 0    |
| Fat%                          | N    | Last wk MS             | W    |
| Prot%                         | E    | YTD MS/cow             | E    |
| SCC                           | X    | YTD MS/ha              | E    |
| Average BCS                   | T    | % less than BCS 4      | K    |

|                               |      |                        |      |
|-------------------------------|------|------------------------|------|
| Herd size (cows)              | 188  | Average Cover          | 2489 |
| Target residual (kg DM/ha)    | 1600 | Average Growth         | 35   |
| Target intake (kg DM/cow)     | 16.5 | Farmlet area           | 66.4 |
| Target Area offered (ha/day)  | 2.3  | Target rotation length | 29   |
| Last week actual rotation (d) | 34   | Target demand          | 47   |
| Last week supp (kg DM/cow)    | 0.0  | YTD supp (kg DM/cow)   | 97   |
| Last week N (kg N/ha)         | 11   | Fert N YTD             | 134  |
| Milk yield (L/cow)            | 16.1 | Effluent N YTD         | 0    |
| Fat%                          | N    | Last wk MS             | W    |
| Prot%                         | E    | YTD MS/cow             | E    |
| SCC                           | X    | YTD MS/ha              | E    |
| Average BCS                   | T    | % less than BCS 4      | K    |

### Standard Kale

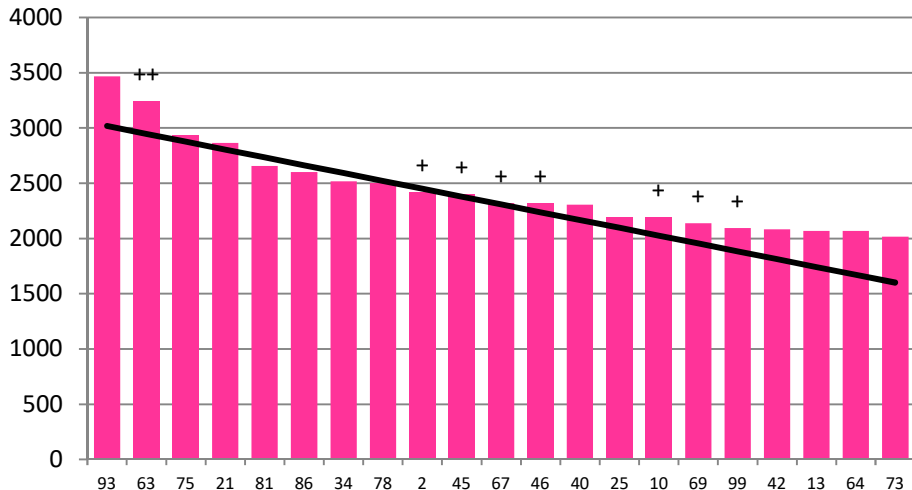

|             |    |     |     |     |     |     |     |     |     |     |     |     |     |     |    |     |     |     |     |     |     |
|-------------|----|-----|-----|-----|-----|-----|-----|-----|-----|-----|-----|-----|-----|-----|----|-----|-----|-----|-----|-----|-----|
|             | 93 | 63  | 75  | 21  | 81  | 86  | 34  | 78  | 2   | 45  | 67  | 46  | 40  | 25  | 10 | 69  | 99  | 42  | 13  | 64  | 73  |
| DaysGrazed3 | 21 | 26  | 17  | 18  | 20  | 24  | 14  | 0   | 15  | 10  | 3   | 12  | 5   | 9   | 7  | 1   | 1   | 1   | 4   | 1   | 9   |
| N_3         | 76 | 136 | 136 | 170 | 142 | 135 | 137 | 137 | 136 | 162 | 141 | 141 | 141 | 136 | 76 | 162 | 171 | 141 | 141 | 137 | 141 |
| Growth3     | 75 | 53  | 56  | 95  | 58  | 11  | 40  | 0   | 33  | 25  | 0   | 19  | 0   | 7   | 0  | 0   | 0   | 0   | 0   | 0   | 8   |

Farmlet notes: Eff SR = 3.0; Visual APC 2310; Maintain rotation length; Pdk 93 targeted for 48 hrs grazing; Pdk 81 and 86 grazed consecutively; Top paddocks if residual not achieved; 14% mown in last 2 weeks; step over paddocks to maintain pre-graze paddock at target; No nitrogen fertiliser this week; Capital fertiliser to be applied to 70% of the farmlet tomorrow

### Standard Fodder Beet

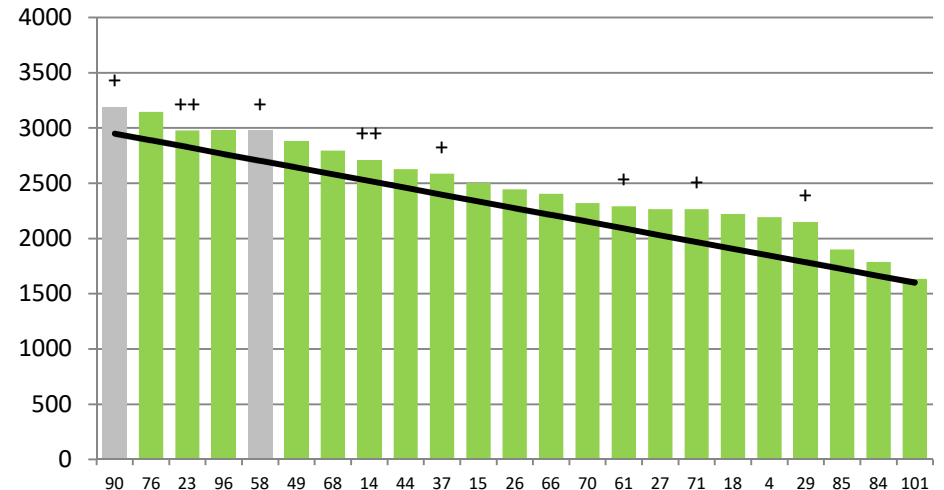

|             |     |     |    |     |     |     |     |     |     |     |    |     |     |     |     |     |     |     |     |     |     |     |     |
|-------------|-----|-----|----|-----|-----|-----|-----|-----|-----|-----|----|-----|-----|-----|-----|-----|-----|-----|-----|-----|-----|-----|-----|
|             | 90  | 76  | 23 | 96  | 58  | 49  | 68  | 14  | 44  | 37  | 15 | 26  | 66  | 70  | 61  | 27  | 71  | 18  | 4   | 29  | 85  | 84  | 101 |
| DaysGrazed2 | 22  | 18  | 6  | 0   | 24  | 28  | 21  | 12  | 29  | 16  | 9  | 4   | 9   | 9   | 11  | 9   | 9   | 7   | 9   | 14  | 0   | 3   | 1   |
| N_2         | 141 | 137 | 51 | 137 | 141 | 141 | 116 | 141 | 141 | 141 | 76 | 141 | 162 | 141 | 137 | 171 | 137 | 137 | 137 | 137 | 141 | 141 | 141 |
| Growth2     | 86  | 89  | 0  | 0   | 46  | 18  | 40  | 11  | 28  | 37  | 33 | 0   | 30  | 33  | 25  | 35  | 5   | 0   | 16  | 25  | 0   | 0   | 0   |

Farmlet notes: Eff SR = 2.8; Visual APC 2322; Step over at least x1 pdk (90/58); Maintain rotation length; Pdk 49 and 44 to be grazed earlier and consecutively; 26% mown in last 2 weeks; No nitrogen fertiliser this week; Capital fertiliser to be applied to 70% of the farmlet tomorrow; seek technical advice on the leaf damage observed in the fodder beet.

|                              |      |                        |      |
|------------------------------|------|------------------------|------|
| Herd size (cows)             | 171  | Average Cover          | 2372 |
| Target residual (kg DM/ha)   | 1600 | Average Growth         | 34   |
| Target intake (kg DM/cow)    | 16.5 | Farmlet area           | 63.5 |
| Target Area offered (ha/day) | 2.2  | Target rotation length | 29   |
| Last week rotation avg       | 29   | Target demand          | 44   |
| Last week supp (kg DM/cow)   | 0.0  | YTD supp (kg DM/cow)   | 158  |
| Last week N (kg N/ha)        | 0    | Fert N YTD             | 51   |
| Milk yield                   | 15.1 | Effluent N YTD         | 0    |
| Fat%                         | N    | Last wk MS             | W    |
| Prot%                        | E    | YTD MS/cow             | E    |
| SCC                          | X    | YTD MS/ha              | E    |
| Average BCS                  | T    | % less than BCS 4      | K    |

|                              |      |                        |      |
|------------------------------|------|------------------------|------|
| Herd size (cows)             | 157  | Average Cover          | 2313 |
| Target residual (kg DM/ha)   | 1600 | Average Growth         | 27   |
| Target intake (kg DM/cow)    | 16.5 | Farmlet area           | 61.3 |
| Target Area offered (ha/day) | 2.1  | Target rotation length | 29   |
| Last week rotation avg       | 29   | Target demand          | 42   |
| Last week supp (kg DM/cow)   | 0.0  | YTD supp (kg DM/cow)   | 116  |
| Last week N (kg N/ha)        | 1    | Fert N YTD             | 54   |
| Milk yield                   | 15.2 | Effluent N YTD         | 0    |
| Fat%                         | N    | Last wk MS             | W    |
| Prot%                        | E    | YTD MS/cow             | E    |
| SCC                          | X    | YTD MS/ha              | E    |
| Average BCS                  | T    | % less than BCS 4      | K    |

### Low Impact Kale

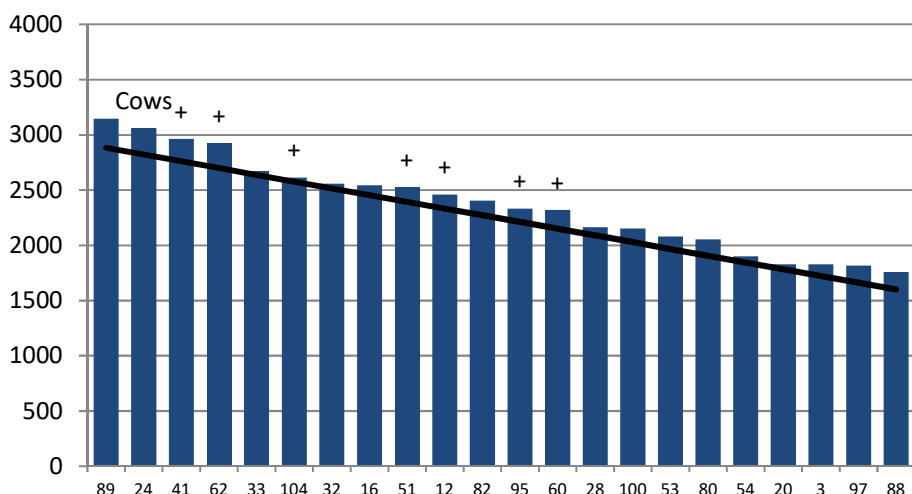

|             |    |    |    |    |    |     |    |    |    |    |    |    |    |    |     |    |    |    |    |    |    |    |
|-------------|----|----|----|----|----|-----|----|----|----|----|----|----|----|----|-----|----|----|----|----|----|----|----|
|             | 89 | 24 | 41 | 62 | 33 | 104 | 32 | 16 | 51 | 12 | 82 | 95 | 60 | 28 | 100 | 53 | 80 | 54 | 20 | 3  | 97 | 88 |
| DaysGrazed1 | 23 | 0  | 20 | 25 | 22 | 15  | 14 | 9  | 7  | 12 | 19 | 9  | 3  | 6  | 9   | 5  | 9  | 9  | 1  | 1  | 2  | 10 |
| N_1         | 50 | 50 | 50 | 50 | 50 | 56  | 62 | 32 | 42 | 51 | 50 | 50 | 92 | 50 | 50  | 50 | 50 | 50 | 50 | 50 | 50 | 50 |
| Growth1     | 81 | 0  | 68 | 35 | 18 | 26  | 26 | 35 | 0  | 0  | 18 | 35 | 0  | 0  | 19  | 0  | 21 | 0  | 0  | 0  | 0  | 28 |

Farmlet notes: Eff SR = 2.7. Visual APC 2203; No conservation and no topping this week. 37% mown in the last 2 weeks; Maintain current rotation; grazing order as per the wedge; New grass at the front of pdk 16 to be grazed; Capital fertiliser to be applied to 70% of the farmlet tomorrow

### Low Impact Fodder Beet

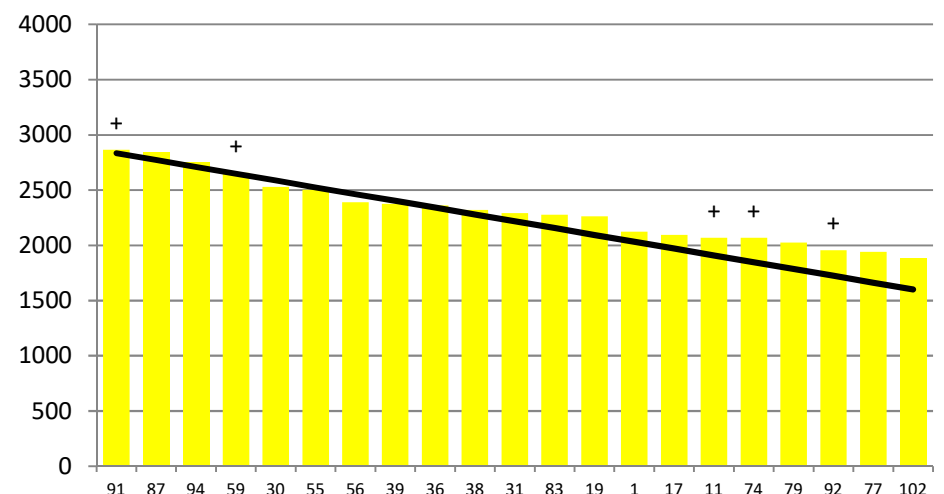

|             |    |    |    |    |    |    |    |    |    |    |    |    |     |    |    |    |    |    |    |    |     |
|-------------|----|----|----|----|----|----|----|----|----|----|----|----|-----|----|----|----|----|----|----|----|-----|
|             | 91 | 87 | 94 | 59 | 30 | 55 | 56 | 39 | 36 | 38 | 31 | 83 | 19  | 1  | 17 | 11 | 74 | 79 | 92 | 77 | 102 |
| DaysGrazed4 | 22 | 25 | 16 | 18 | 30 | 28 | 0  | 9  | 14 | 11 | 5  | 12 | 9   | 4  | 3  | 8  | 9  | 6  | 1  | 9  | 9   |
| N_4         | 80 | 50 | 50 | 50 | 50 | 50 | 50 | 50 | 62 | 50 | 50 | 50 | 100 | 50 | 50 | 51 | 50 | 50 | 51 | 50 | 50  |
| Growth4     | 35 | 24 | 58 | 44 | 18 | 7  | 0  | 19 | 32 | 40 | 0  | 11 | 37  | 0  | 0  | 0  | 30 | 0  | 0  | 12 | 8   |

Farmlet notes: Eff SR = 2.6. Visual APC 2211; No conservation and no topping this week. 28% mown in last 2 weeks; Maintain current rotation; Pdk 55 and 30 to be grazed earlier due to days since grazing; Capital fertiliser to be applied to 70% of the farmlet tomorrow; seek technical advice on the leaf damage observed in the fodder beet.