

Date 15-09-21

Herd size (cows)	159	Average Cover	2165
Target residual (kg DM/ha)	1600	Average Growth	19
Target pasture intake (kg DM/cow)	14	Farmlet area	62.3
Target Area offered (ha/day)	1.45	Target rotation length	43
Last week actual rotation (d)	37	Target demand	36
Last week supp (kg DM/cow)	4.9	YTD supp (kg DM/cow)	99
Last week N (kg N/ha)	0	Fert N YTD	9
Milk yield (L/cow)	19.9	Effluent N YTD	0
Fat%	N	Last wk MS	W
Prot%	E	YTD MS/cow	E
SCC	X	YTD MS/ha	E
Average BCS	T	% less than BCS 4	K

Herd size (cows)	141	Average Cover	2068
Target residual (kg DM/ha)	1600	Average Growth	20
Target pasture intake (kg DM/cow)	15	Farmlet area	63.5
Target Area offered (ha/day)	1.45	Target rotation length	44
Last week actual rotation (d)	36	Target demand	33
Last week supp (kg DM/cow)	2.7	YTD supp (kg DM/cow)	49
Last week N (kg N/ha)	0	Fert N YTD	10
Milk yield (L/cow)	18.9	Effluent N YTD	0
Fat%	N	Last wk MS	W
Prot%	E	YTD MS/cow	E
SCC	X	YTD MS/ha	E
Average BCS	T	% less than BCS 4	K

Standard Kale

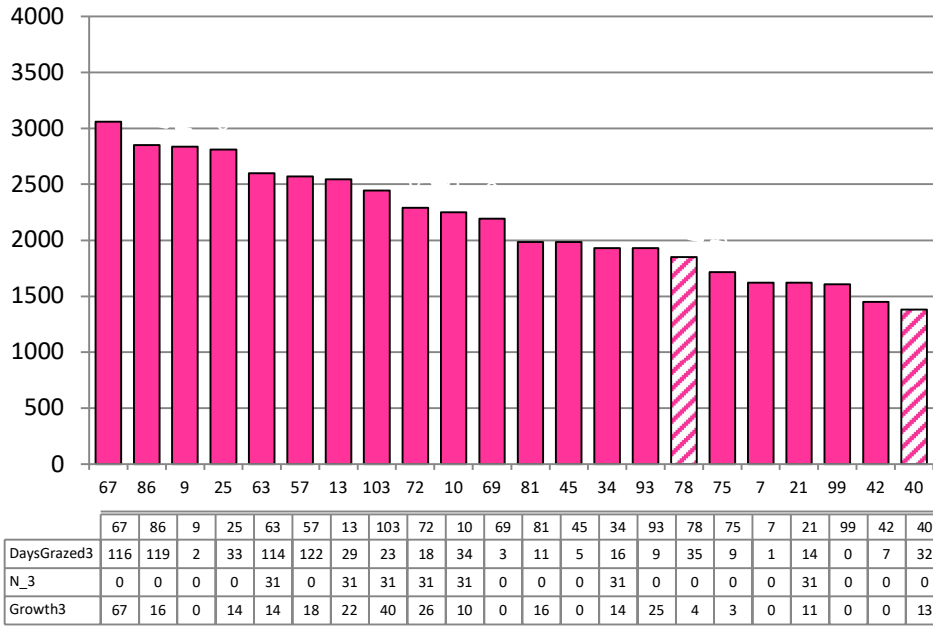

Farmlet notes: Visual APC 2193; Visual GR 29; 88% of the herd calved; maintaining current area allocation offering 4 kg DM 50% barley:PKE blend; 5 first round pdks remaining; N fertiliser to be flown on to all pdks below 2100 kg DM/ha that have not already had N; Kale & beet springers in one mob; late dries still separate; Metrichecked cows from first 3 wks

Standard Fodder Beet

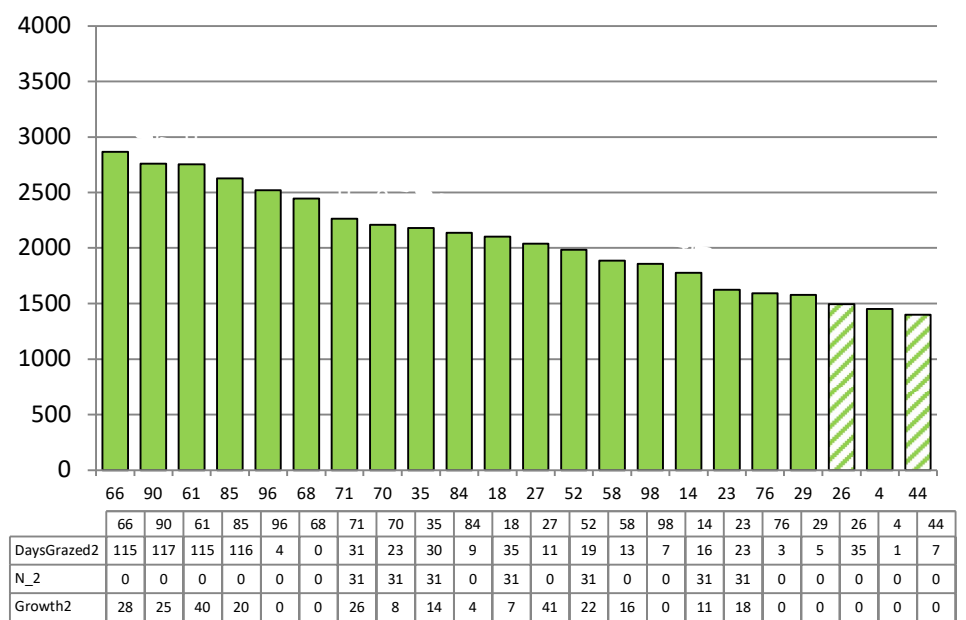

Farmlet notes: Visual APC 2177; Visual GR 31; 81% of the herd calved; maintaining current area allocation, offering 2.5 kg DM lifted beet, 1.5 kg DM PKE & baleage; 5 first round pdks remaining; N fertiliser to be flown on to all pdks below 2100 kg DM/ha that haven't had N this season; Mixed springer mob with kales; all cows off crop; metrichecked 1st 3 wks cows

Herd size (cows)	127	Average Cover	2148
Target residual (kg DM/ha)	1600	Average Growth	16
Target pasture intake (kg DM/cow)	15	Farmlet area	61.0
Target Area offered (ha/day)	1.45	Target rotation length	42
Last week rotation avg	36	Target demand	31
Last week supp (kg DM/cow)	3.3	YTD supp (kg DM/cow)	73
Last week N (kg N/ha)	0	Fert N YTD	6
Milk yield	21.1	Effluent N YTD	0
Fat%	N	Last wk MS	W
Prot%	E	YTD MS/cow	E
SCC	X	YTD MS/ha	E
Average BCS	T	% less than BCS 4	K

Herd size (cows)	132	Average Cover	2074
Target residual (kg DM/ha)	1600	Average Growth	19
Target pasture intake (kg DM/cow)	14	Farmlet area	60.9
Target Area offered (ha/day)	1.45	Target rotation length	42
Last week rotation avg	36	Target demand	30
Last week supp (kg DM/cow)	3.3	YTD supp (kg DM/cow)	49
Last week N (kg N/ha)	0	Fert N YTD	6
Milk yield	19.8	Effluent N YTD	0
Fat%	N	Last wk MS	W
Prot%	E	YTD MS/cow	E
SCC	X	YTD MS/ha	E
Average BCS	T	% less than BCS 4	K

Low Impact Kale

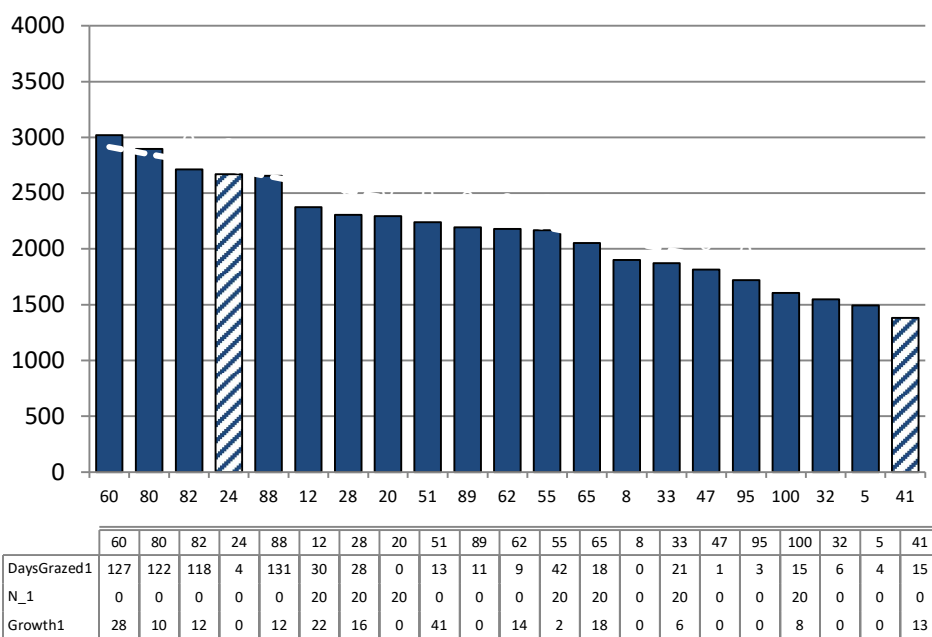

Farmlet notes: Visual APC 2241; Visual GR 27; 85% of the herd calved; maintaining current area allocation offering 3 kg DM 50% barley:PKE blend 4 first round pdks remaining; N fertiliser to be flown on to all pdks below 2100 kg DM/ha that have not already had N; Kale & beet springers in one mob; late dries still separate; Metrichecked cows from first 3 wks

Low Impact Fodder Beet

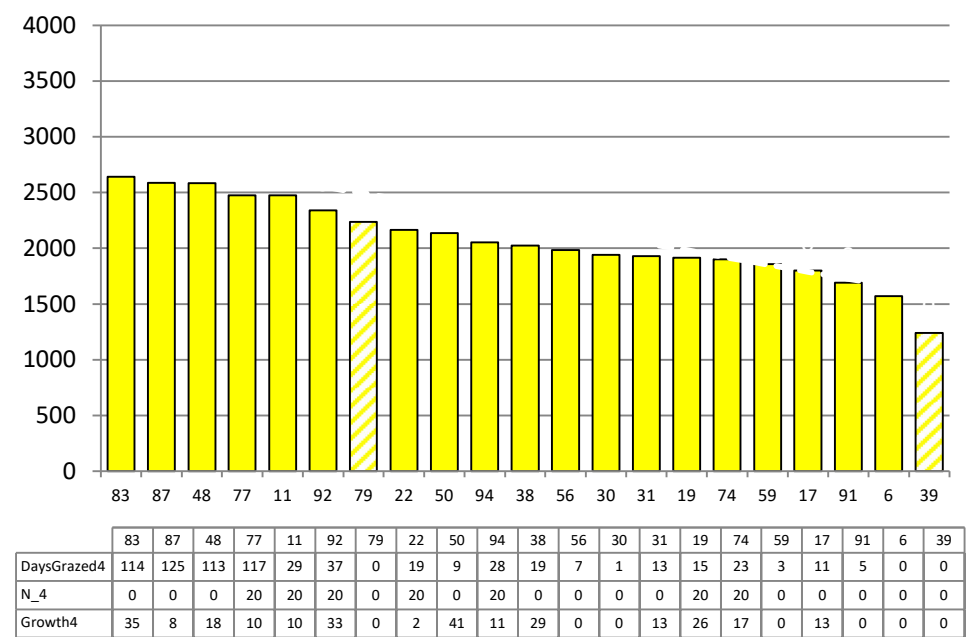

Farmlet notes: Visual APC 2154; Visual GR 24; 84% of the herd calved; maintaining current area allocation, offering 2.5 kg DM lifted beet, 1.5 kg DM PKE & baleage; 4 first round pdks remaining; N fertiliser to be flown on to all pdks below 2100 kg DM/ha that haven't had N this season; Mixed springer mob with kales; all cows off crop; metrichecked 1st 3 wks cows